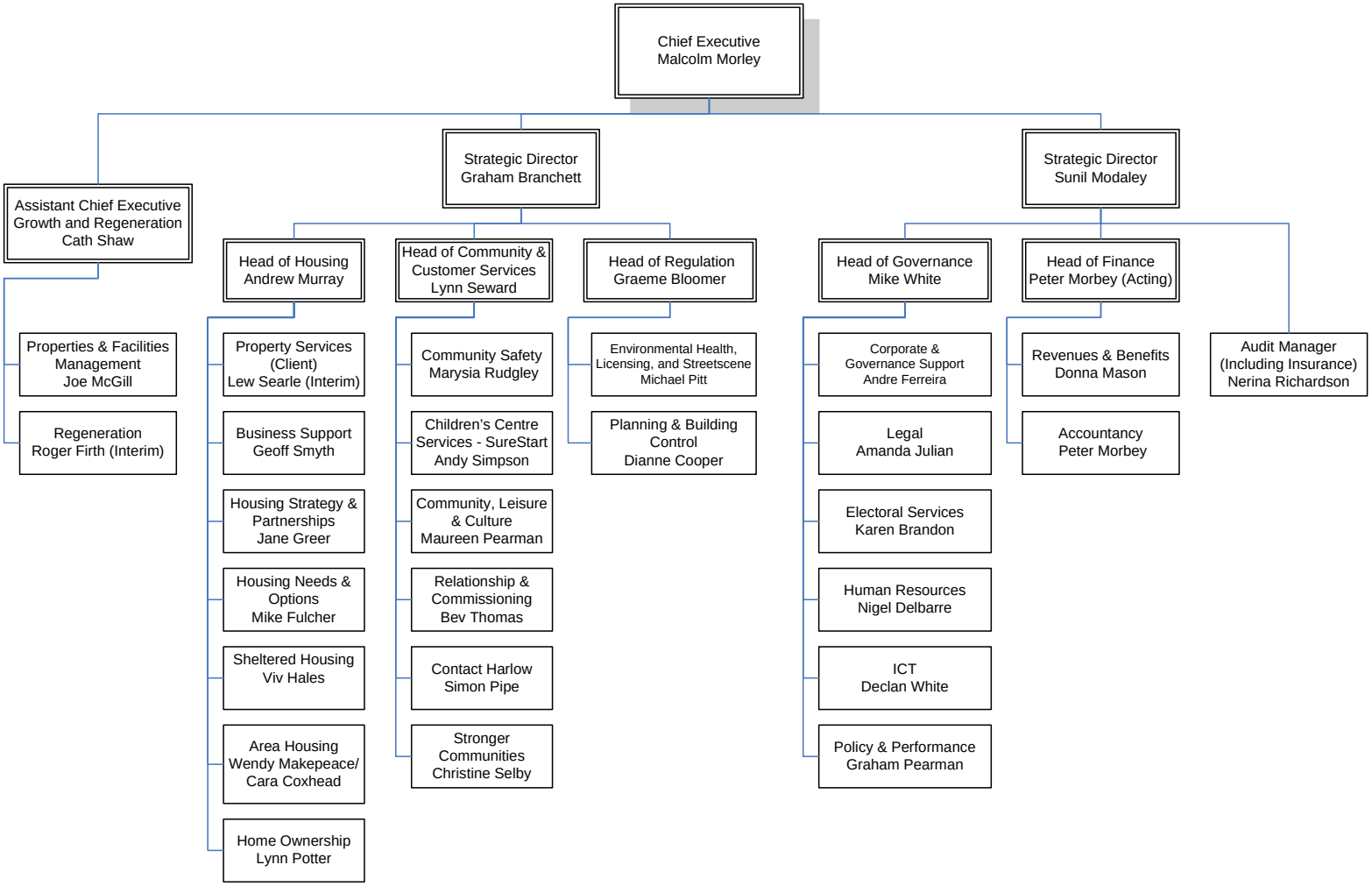# Harlow Council